

PLAN SHOWING THE PROPOSED CONSTRUCTION OF
 PLOT NO: 18, S NO: 157/4 THIRUMAL NAGAR EXTENTION
 POONAMALLE VILLAGE SRIPERAMBUDUR TALUK
 CHANGAI M. G. R. Dist.

SCALE: 1=8'0" (1:100)

N
 NE
 Scrutiny plan
 11/3/9

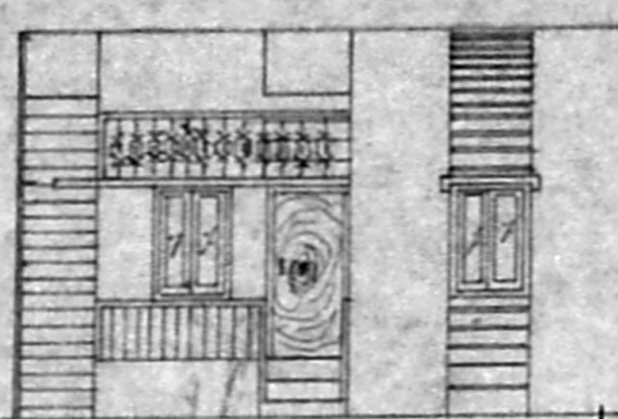

ELEVATION

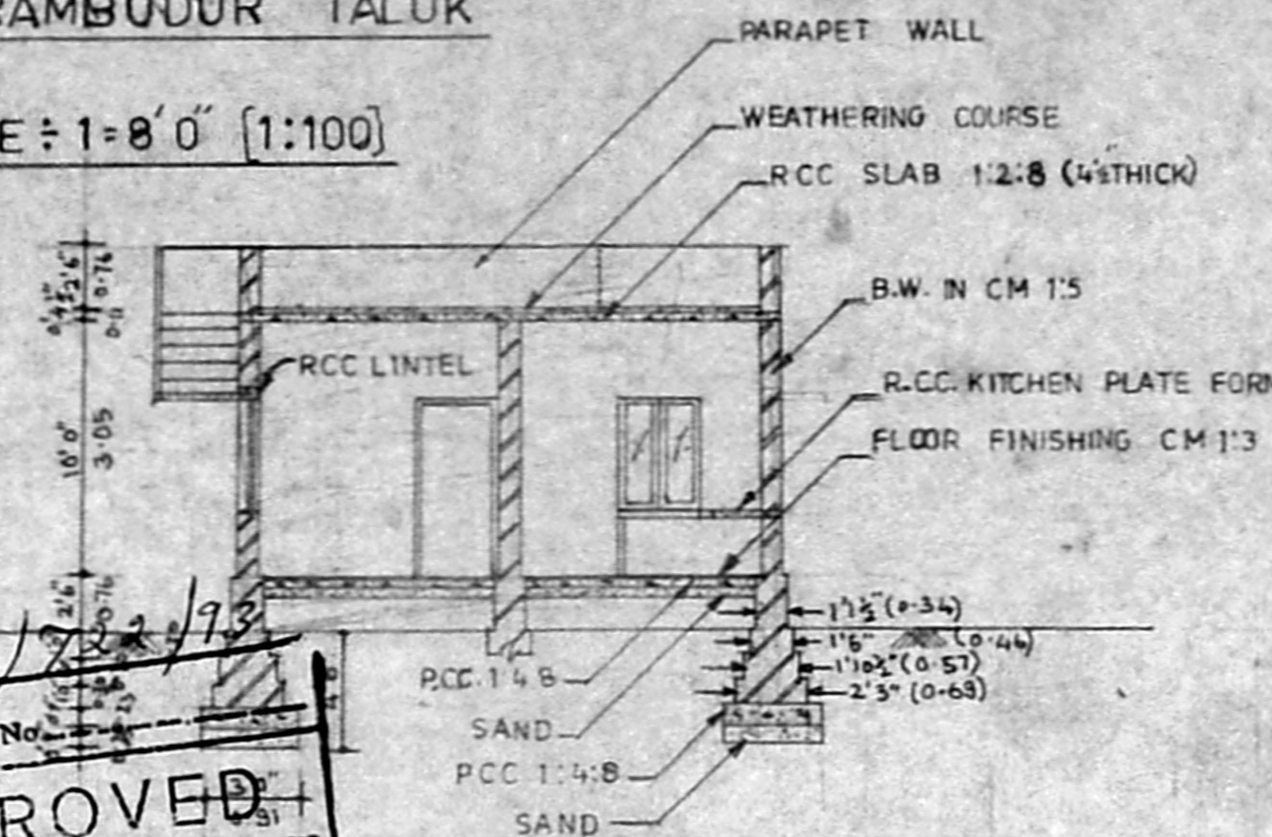

SECTION ON AB

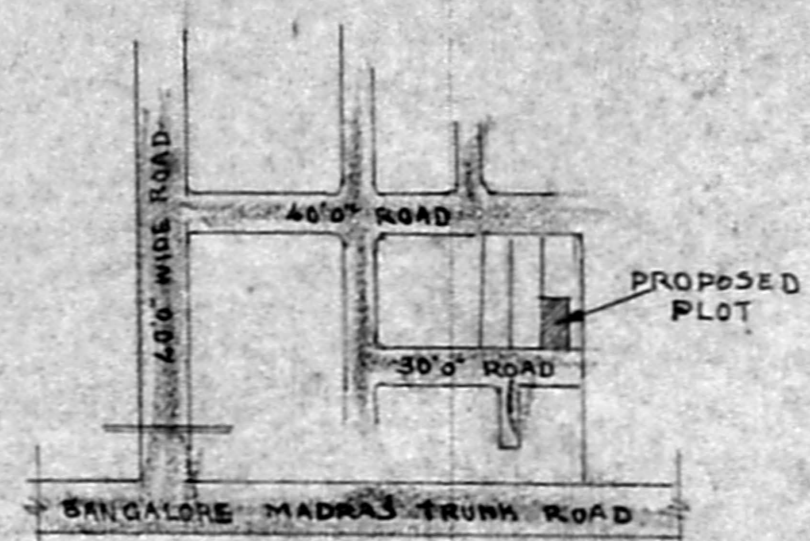

KEY PLAN (SCALE: N.T.S)

AREA STATEMENT
 PLOT AREA : 1097 SQ.FT.
 102 SQ.M.
 G.FLOOR AREA : 5385 SQ.FT
 50 SQ.M.

Planning Permit No. A/15910/222/93
APPROVED
 SUBJECT TO THE CONDITIONS IN THIS OFFICE LETTER.
 No. 11640/93 Date 10/7/93
 N.V. [Signature]
 14/10/93
 FOR MEMBER SECRETARY,
 MADRAS METROPOLITAN
 DEVELOPMENT AUTHORITY
 MADRAS - 600 008.

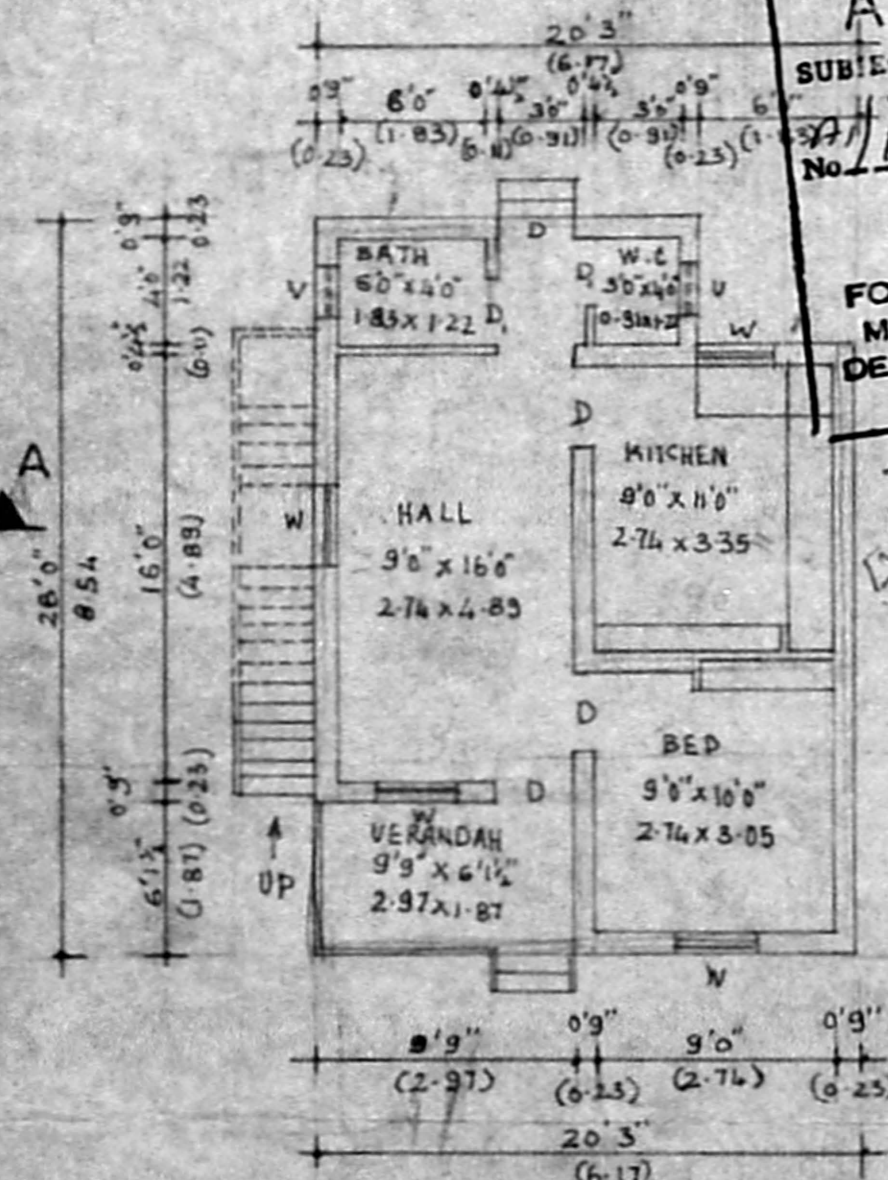

PLAN

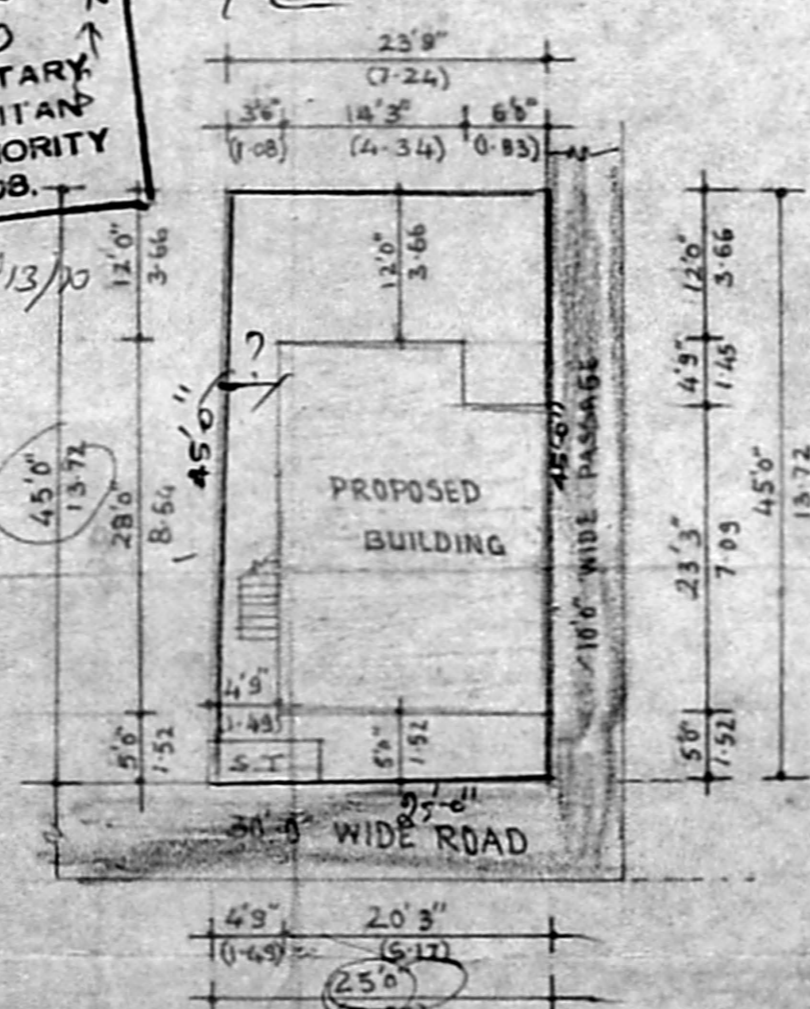

SITE PLAN (SCALE: 1=16'0" 1:200)

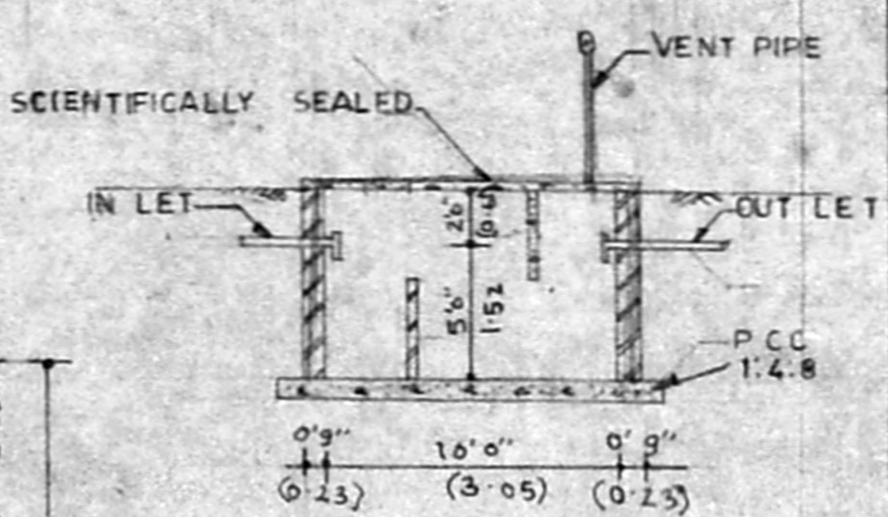

SECTION

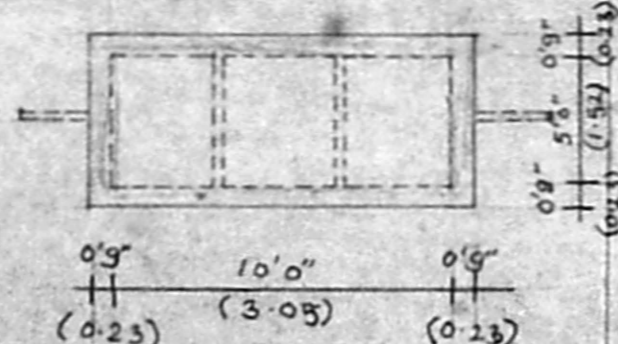

PLAN

JOINERY DETAIL

D - DOOR	3'0" x 7'0" (0.91 x 2.13)
D ₁ - DOOR	2'6" x 7'0" (0.76 x 2.13)
W - WINDOW	3'0" x 4'6" (0.91 x 1.37)
V - VENTILATOR	2'0" x 1'6" (0.61 x 0.45)

OWNER
 [Signature]
 (G. VEERAMANI)

LICENSED SURVEYOR
 [Signature]
 J. Augustin (Dharmalingam)
 LICENSED SURVEYOR,
 POONAMALLEE TOWN PANCHAYAT,
 APP. R. C. No. 255/91.
 No. 60, Queen Victoria Road
 POONAMALLEE, MADRAS-600 051